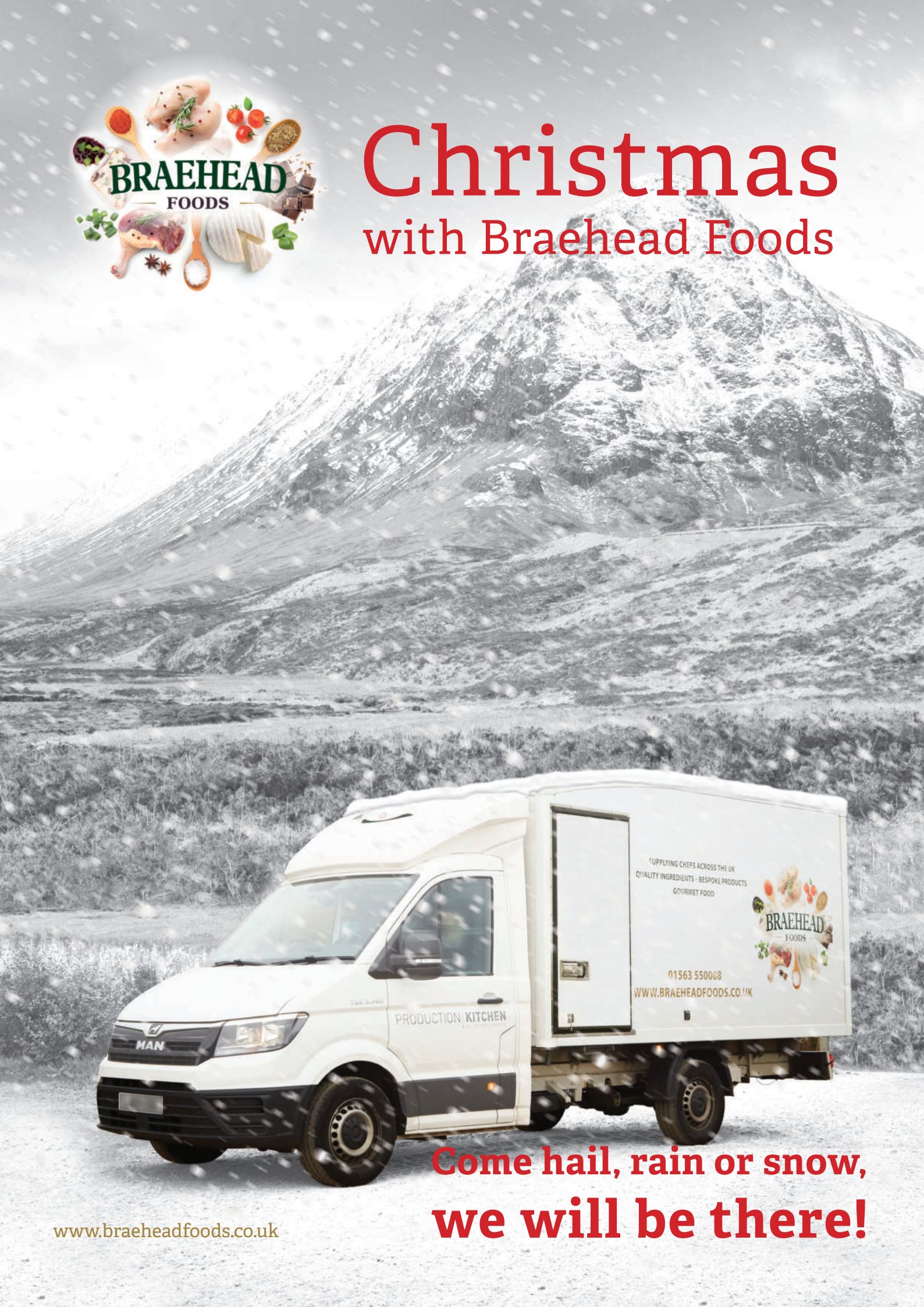
BRAEHEAD
FOODS
Christmas
with Braehead Foods
SUPPLYING CHEFS ACROSS THE UK
QUALITY INGREDIENTS · BESPOKE PRODUCTS
GOURMET FOOD
BRAEHEAD
FOODS
01563 550008
WWW.BRAEHEADFOODS.CO.UK
PRODUCTION KITCHEN
MAN
Come hail, rain or snow,
we will be there!
www.braeheadfoods.co.uk

A message from our Managing Director

Like you, Braehead Foods understands the importance of making this festive period a success for the hospitality sector. From small independent country pub to national hotel group, we're all on the same page. It's been another rollercoaster of a year, but I'm happy that we have grown as a team and are in a strong position as we move into the festive period. We spent some of the quieter months this year investing in our staff, training and developing them to be even better equipped to serve you.

Of course, our eyes are open to the challenges you and your kitchen face. But, it's your challenges and our conversations with you that mean Braehead Foods is better placed than ever to support you this Christmas. Our Production Kitchen has grown with even more products available to order this Christmas. Our experienced procurement department, are working closely with our suppliers to ensure we have the best quality produce available for you, when you need it. You'll see our festive delivery schedule included in this catalogue so you can plan ahead. What's more, our new expanded fleet of delivery vehicles means we'll be on the road serving you, which is exactly where we want to be.

I want to thank you for all your support this year, hearing your feedback and helping to solve your problems is what makes all the hard work worthwhile. I enjoy working collaboratively with customers, suppliers and competitors for us all to be successful and it's really shown when our backs have been against the wall that we have a community to reach out to.

Wishing you and your families a Merry Christmas and all the best for 2022.

Cheers, Craig

How to place an order

Our dedicated call centre team are at the other side of the phone to take orders and provide advice

Telephone: 01563 550008
E-mail: orders@braeheadfoods.co.uk

Sun – Fri: 8am-4pm | Sat: 8am-12pm

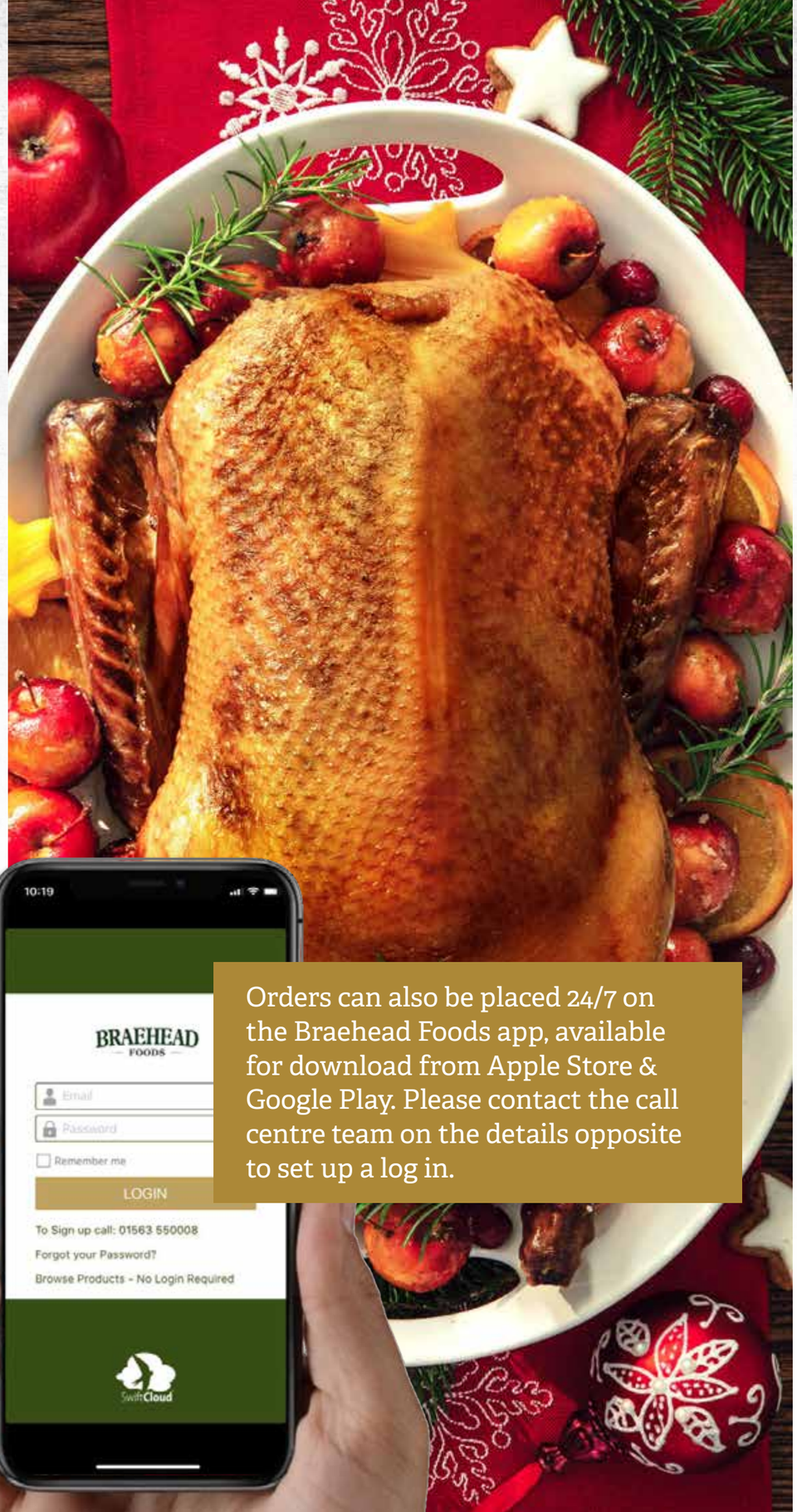

Orders can also be placed 24/7 on the Braehead Foods app, available for download from Apple Store & Google Play. Please contact the call centre team on the details opposite to set up a log in.

7 Moorfield Park, Kilmarnock, Ayrshire KA2 OFE

@Braehead_Foods
@BraeheadFoods
BraeheadFoodsLimited
BraeheadFoods

Contents

1. Production Kitchen 5
   a. Canapés 6
   b. Starters 9
   c. Turkey 12
   d. Main Courses 14
   e. Evening Buffet 17
   f. Trimmings 19
   g. Burgers 21
1. Turkey 22
2. Poultry 25
3. Venison & Beef 29
4. Charcuterie & Smoked Meats 31
5. Fish & Seafood 33
6. Cooking Wine & Condiments 37
7. Garnishing 39
8. Stocks, Jus & Gravy 43
9. Cheese & Accompaniments 47
10. Desserts & Patisserie 55
11. Chocolate 65
12. Nuts & Fruits 68
13. Ice Cream 69

Key:

V Vegetarian **VG** Vegan
GF Gluten Free **F** Frozen
PO Pre-Order

Festive Delivery Schedule 2021

Scotland

AREA	DAYS	NO DELIVERIES
Ayrshire	Monday to Saturday	25th, 26th, 1st, 2nd & 3rd
Edinburgh	Monday to Saturday	25th, 26th, 1st, 2nd & 3rd
Glasgow	Monday to Saturday	25th, 26th, 1st, 2nd & 3rd
Fife West, Perthshire, Tayside	Tuesday to Saturday	25th, 26th, 1st, 2nd & 3rd
Fife East	Tuesday, Thursday, Saturday	25th, 26th, 1st, 2nd & 3rd
Stranraer & Dumfries	Tuesday & Friday	25th, 26th, 1st, 2nd & 3rd
Aberdeen & Aberdeenshire	Tuesday to Saturday	25th, 26th, 1st, 2nd & 3rd
Inverclyde & Loch Lomond	Monday to Saturday	25th, 26th, 1st, 2nd & 3rd
Borders	Monday, Wednesday & Friday	25th, 26th, 1st, 2nd & 3rd
Fort William & Oban	Tuesday to Thursday & Saturday	25th, 26th, 1st, 2nd & 3rd
Inverness & Sutherland	Tuesday & Friday	25th, 26th, 1st, 2nd & 3rd
Skye	Thursday	25th, 26th, 1st, 2nd & 3rd

England

AREA	DAYS	NO DELIVERIES
Newcastle	Tuesday & Thursday	25th, 26th, 27th, 1st, 2nd & 3rd
London	Monday to Friday	25th, 26th, 27th, 1st, 2nd & 3rd
Bath	Monday to Friday	25th, 26th, 27th, 1st, 2nd & 3rd
York	Monday, Wednesday & Friday	25th, 26th, 27th, 1st, 2nd & 3rd
Manchester	Monday to Friday	25th, 26th, 27th, 1st, 2nd & 3rd
Leeds	Monday to Friday	25th, 26th, 27th, 1st, 2nd & 3rd
Birmingham	Tuesday & Thursday	25th, 26th, 27th, 1st, 2nd & 3rd
Liverpool	Monday to Friday	25th, 26th, 27th, 1st, 2nd & 3rd
Rest of England	Monday to Friday	25th, 26th, 27th, 1st, 2nd & 3rd

From the 1st of October, all Production Kitchen orders must be placed 5 days in advance of your required delivery date.

Our call centre will close at 12 noon on Christmas Eve and will be closed 25th, 1st & 2nd

PRODUCTION | KITCHEN

MADE BY CHEFS, FOR CHEFS

The team at Braehead Foods see our Production Kitchen as an extension of your kitchen and are here to help provide solutions to save you time, whilst ensuring product consistency. Producing over 600 different products including parfaits, burgers, bon bons, filled chicken breasts, wellingtons, stocks, soups and more, let us know what you require. Our products are 'made by chefs, for chefs' to give you peace of mind that quality and consistency are paramount.

All products created by our team face rigorous testing by our Technical department and are supplied to you with nutritional and allergen information, ensuring you have all the information you require for your customers.

Our development team are constantly innovating on your behalf to keep your offering up to date and on-trend. We also create bespoke products to meet your exact requirements. If you would like to find out more about creating a new product, please contact our Head of Food and New Product Development, Shane Armitage.

npdchef@braeheadfoods.co.uk
07887796689

In order for us to bring you the best quality possible, all Production Kitchen orders need to be placed day 1 for day 5 delivery.

Shane Armitage
Head of Food and NPD

BRCGS Food Safety CERTIFICATED

SALSA APPROVED

> We have been working with Braehead Foods production team for the best part of 10 years and they consistently deliver restaurant quality food to aid our ever increasing banqueting operation. They will go above and beyond to make sure we have what we need and when we need it. It's like having a kitchen brigade at the end of the phone to support us and it's not just for Christmas!! Lol.
>
> **Kevin Dalgleish, Executive Chef**, The Chester Hotel Aberdeen.

Canapés

PRODUCTION | KITCHEN
MADE BY CHEFS, FOR CHEFS

Braehead Bon Bons - a selection of filled balls wraped in panko bread crumbs.

Code: PRO00182
Product: Confit Duck Rilette - Confit duck leg, formed into a cylinder and wrapped in serrano ham.
Size: 250g

Code: PRO00286
Product: BHF Haggis Bon Bons - Bite sized canapé or buffet item, these balls of haggis are hand rolled before being Panko Crumbed.
Size: 40 x 25g

Code: PRO02225
Product: BHF Croquette Goats Cheese & Chive - Creamy, tangy Goat's Cheese and Chives wrapped in a crisp Breadcrumb make the perfect Croquettes.
Size: 24 x 40g
Key: V

Code: PRO01235
Product: BHF Smoked Salmon Arancini Balls - Panko crumbed risotto balls with Scottish smoked salmon.
Size: 40 x 25g

Code: PRO02204
Product: BHF Skirlie Bon Bons - Pinhead Oatmeal, Sauted Onions and seasonings made into Bon Bons.
Size: 4 x 50g
Key: V

Code: PRO02227
Product: BHF Mac & Cheese truffled cubes - Macaroni Cheese and Truffle infused cubes coated with a Panko Breadcrumb.
Size: 30 x 25g

t: +44 (0)1563 550 008 | e: orders@braeheadfoods.co.uk

Canapés

PRODUCTION | KITCHEN
MADE BY CHEFS, FOR CHEFS

Braehead Bon Bons - a selection of filled balls wraped in panko bread crumbs.

Code: PRO02233
Product: BHF Vegetarian Haggis Bon Bons - Bite sized panko crumbed arancini made with Macsweens Vegetarian Haggis.
Size: 40 x 25g
Key: V

Code: PRO02238
Product: BHF Black Pudding Bon Bons - Ramsey of Carluke black pudding, mixed with haggis, balled and rolled in panko breadcrumbs.
Size: 40 x 25g

Code: PRO02240
Product: BHF Salmon and Haddock Fishcakes - Panko crumbed fishcake bon bons, with spring onion and parsley.
Size: 25 x 40g

Code: PRO02248
Product: BHF Confit Duck Bon Bons - Bite sized canapé or buffet item, these balls of tender duck are hand rolled then panko crumbed.
Size: 40 x 30g

Code: PRO02241
Product: BHF Beef Brisket Arancini - Braised aribario rice with shredded beef brisket in a panko crumb.
Size: 40 x 25g

Code: PRO02252
Product: BHF Ham Hough Bon Bons - Pulled Ham Hough Bon Bons made in Duck Fat and added Ground White Pepper and Salt coated in a Panko Crumb.
Size: 40 x 25g

t: +44 (0)1563 550 008 | e: orders@braeheadfoods.co.uk

Canapés

PRODUCTION | KITCHEN
MADE BY CHEFS, FOR CHEFS

Crackers - Festive shaped filled pastries.

Code: PRO02268
Product: BHF Confit Pork Rilette - Slow cooked pork belly, formed into a cylinder and wrapped in serrano ham.
Size: 5 x 250g
Key: **F**

Code: PRO02272
Product: BHF Salmon Roulade - Smoked salmon, cream cheese and dill mousse wrapped in Scottish smoked salmon.
Size: 5 x 250g

Code: PRO02331
Product: **NEW** Goats Cheese Crackers with Red Onion Chutney - Festive pastry filled canapes with goats cheese and sweet red onion chutney.
Size: 20 x 25g
Key: **V**

Code: PRO02332
Product: **NEW** Stilton Crackers with Date and Walnut Chutney - Festive pastry filled canapes with stilton and tangy date and walnut chutney.
Size: 20 x 25g
Key: **V**

Code: PRO02334
Product: **NEW** Venison, Cranberry and Chestnut Sausage Rolls - Large seasonal sausage rolls suitable for slicing into portions.
Size: 10 x 500g

Code: PRO02321
Product: **NEW** Beetroot Cured Salmon, Green Peppercorn and Dill Roulade - Large cream cheese and salmon roulade. Can be portioned for use as canapé or starter.
Size: 450g
Key: **F** **PO** 7 Days

Starters

PRODUCTION | KITCHEN
MADE BY CHEFS, FOR CHEFS

Code: PRO00200
Product: Chicken Liver Parfait, Lined - Classic smooth parfait, wrapped in serrano ham, made with butter and flavoured with brandy and port.
Size: 1.2kg

Code:PRO00201
Product: Chicken Liver Parfait, Unlined - Classic smooth parfait, made with butter and flavoured with brandy and port.
Size: 1.2kg

Code: PRO00124
Product: Ham Hough and Parsley Terrine - Slow cooked ham hough and pork belly with arran mustard, wrapped in serrano ham.
Size: 1.2kg

Code: PRO01660
Product: Ham Hough and Parsley Slab Terrine - A scaled up shallow and unlined version of PRO00124 especially suited to banqueting needs.
Size: 4.5kg

Code: PRO00207
Product: Marbled Salmon Terrine - Seaweed wrapped cooked salmon and dill mousse, marbled with large chunks of fresh salmon.
Size: 1.2kg

Code: PRO00213
Product: Marbled Game Terrine - Made with duck, venison and pheasant, studded with pistachio, cranberry and apricot, then wrapped in serrano ham.
Size: 1.2kg

Code: PRO02001
Product: Chicken and Apricot Slab Terrine - Pork free, shallow pressed terrine.
Size: 1.2kg

Code: PRO01562
Product: **NEW** Duck Liver Parfait, Unlined - Classic smooth parfait, made with butter and flavoured with brandy and port.
Size: 1.2kg

Code: PRO01587
Product: **NEW** Hot Smoked Salmon and Dill Terrine - Hot smoked salmon, cream cheese and dill terrine, wrapped in Scottish smoked salmon.
Size: 1.2kg

Code: PRO00196
Product: Duck Liver Parfait, Lined - Classic smooth parfait, wrapped in serrano ham, made with butter and flavoured with brandy and port.
Size: 1.2kg

Code: PRO02146
Product: **NEW** All Butter, Truffled Chicken Liver Parfait - High end, truffle flecked, all butter version of our classic chicken liver parfait.
Size: 1.2kg

Code: PRO01121
Product: Treacle Cured Salmon Side - Gravadlax style (unsliced) cured salmon with treacle, lemon zest and a little cayenne.
Size: 1 - 1.5kg
Key: **PO** (7 Day)

t: +44 (0)1563 550 008 | e: orders@braeheadfoods.co.uk

Starters

PRODUCTION | KITCHEN
MADE BY CHEFS, FOR CHEFS

Code: PRO01834
Product: Sloe Gin Cured Salmon.
Size: per kg
Key: **PO** (7 Day)

Code: PRO01822
Product: Goats Cheese Tourte with Fig and Walnut Tapenade - Four sided pleated pastry tourte with goats cheese and a vegetarian tapenade.
Size: 12 x 80g
Key: **V**

Code: PRO02118
Product: **NEW** Ham Hough and Cranberry Roulade (Cooked) - Large roulade with parsley, tarragon and chives. Perfect cold festive starter.
Size: 1.2kg

Code: PRO02306
Product: **NEW** Citrus and Dill Cured Salmon Cheesecake - Individual starter. Seaweed and oatcake base, savoury cheesecake, smoked and cured salmon topping.
Size: 12 x 80g

Code: PRO02322
Product: **NEW** Scottish Game, Pistachio and Cranberry Ballotine - Smaller round version of our popular game terrine for more plating options.
Lined - PRO2322
Size: 600g

t: +44 (0)1563 550 008 | e: orders@braeheadfoods.co.uk

Turkey

PRODUCTION | KITCHEN
MADE BY CHEFS, FOR CHEFS

Turkey Banqueting Roulade - Proscuitto wrapped turkey breast meat with a choice of fillings.

Code: PRO01811
Product: Turkey Banqueting Roulade with Sage and Onion Stuffing.
Size: 1.2kg

Code: PRO01813
Product: Turkey Banqueting Roulade with Cranberry, Pistachio and Parsley Stuffing.
Size: 1.2kg

Code: PRO01812
Product: Turkey Banqueting Roulade with Pork, Apricot and Thyme Stuffing.
Size: 1.2kg

Code: PRO02336
Product: **NEW** Chestnut and Sage Stuffed Turkey Banqueting Roulade
Size: 1.2kg

Code: PRO00438
Product: Single Netted Turkey Breasts.
Size: 2.5 - 3.5kg

Code: PRO02337
Product: **NEW** Mosaic Turkey Roulade - Unlined turkey roulade of marbled breast meat bound with a sage and onion stuffing. Our lined version is wrapped in serrano ham (PRO02338).
Size: 1.2kg

t: +44 (0)1563 550 008 | e: orders@braeheadfoods.co.uk

Turkey

PRODUCTION | KITCHEN
MADE BY CHEFS, FOR CHEFS

Code: PRO02133
Product: **NEW** Noisette of Turkey 'En Crepinette' with Sage and Chestnut Stuffing - Braehead's single serve turkey product for 2020. Noisette of turkey breast meat topped with stuffing and wrapped in crepinette.
Size: 5 x 200g

Code: PRO02311
Product: Turkey Wellington with Cranberry and Apricot Stuffing - Wrapped in a puff pastry lattice, this is a premium turkey variation on the classic beef Wellington.
Size: 2.5kg

Code: PRO02950
Product: **NEW** Turkey Saltimboca - Festive Italian turkey ballotine with fresh sage and pancetta.
Size: x 10

> I personally enjoy working with the Braehead Foods team, where nothing is too much trouble and their patience in getting our Christmas product perfect, as their customer was a pleasure. I look forward to future development with Braehead Foods and keeping the relationship strong.
>
> **Stuart Duff, Corporate Chef, Hilton Hotels UK & Ireland.**

t: +44 (0)1563 550 008 | e: orders@braeheadfoods.co.uk

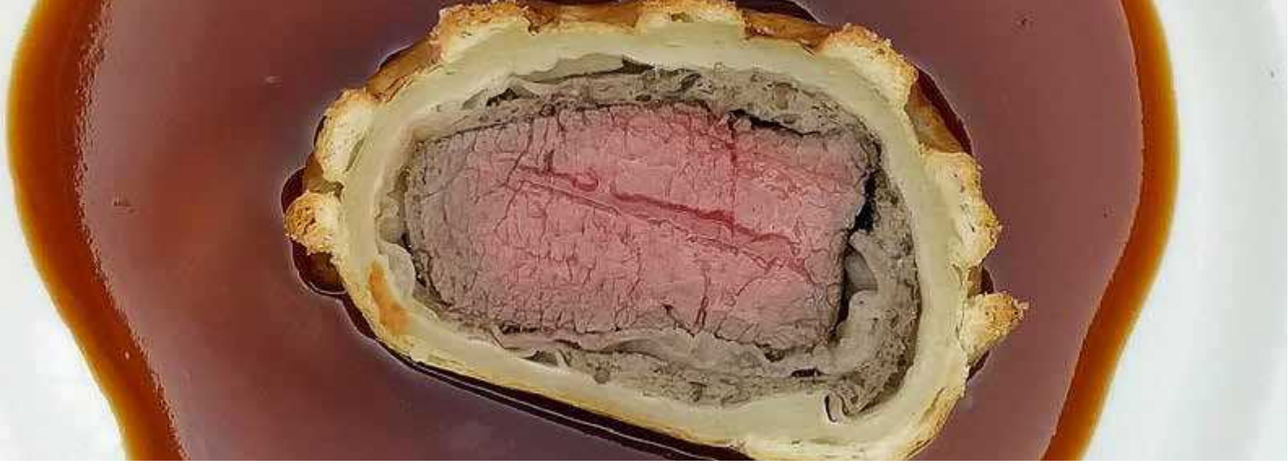

Main Courses

PRODUCTION | KITCHEN
MADE BY CHEFS, FOR CHEFS

Code: PRO02195
Product: Large Beef Fillet Wellington - Large beef fillet Wellington wrapped in a puff pastry lattice.
Size: 2 x 1.4kg

Code: PRO02262
Product: BHF Venison Wellington - Seasonal Scottish Game-based twist on the classic Beef Wellington. Made with Slow Braised Venison Haunch, encased in a Lattice Puff Pastry finish.
Size: 5 x 150g

Code: PRO02263
Product: BHF Beef Wellington - Beef fillet with a Mushroom Duxcelle, Pancetta wrapped in Pastry.
Size: 5 x 200g

Code: PRO02328
Product: **NEW** Wild Mushroom, Squash and Chestnut Wellington - A large vegetarian Wellington with a seasonal wild mushroom risotto based filling.
Size: 1.4kg
Key: V

Code: PRO02340
Product: **NEW** Wild Mushroom, Squash and Chestnut Wellington with Pastry - Individual version.
Size: 5 x 200g
Key:

Code: PRO02329
Product: **NEW** Winter Root Vegetable, Cranberry and Sage Wellington - Oven roasted carrot, parsnip and sweet potato with cheddar spinach and winter spices.
Size: 1.4kg
Key: V

t: +44 (0)1563 550 008 | e: orders@braeheadfoods.co.uk

Main Courses

PRODUCTION | KITCHEN
MADE BY CHEFS, FOR CHEFS

Code: PRO02339
Product: **NEW** Beef Wellington with a Wild Mushroom, Truffle and Chestnut Mousse - A high end seasonal variation of our classic beef Wellington.
Size: 1.4kg

Code: PRO02341
Product: **NEW** Winter Root Vegetable, Cranberry and Sage Wellington made with Pastry - Individual version.
Size: 5 x 200g
Key:

Code: PRO01961
Product: **NEW** Carrot and Beetroot Tatin with Dukkah Spice - Dukkah is a Moroccan nut, seed and spice mix. Tatin made with pastry.
Size: 5 x 200g
Key: V

Code: PRO02870
Product: **NEW** Potato & Camembert Pithivier - Potato & Camembert Pithivier with truffle wrapped in all butter puff pastry with layers of roscoff onion emulsion.
Size: 6 x 275g

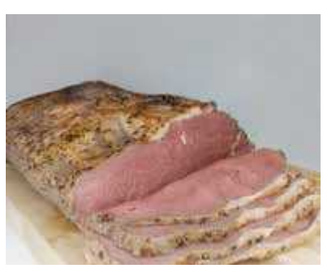

Code: PRO02853
Product: **NEW** Cooked Beef Sirloin - Perfectly cooked dry aged roast Scottish beef sirloin.
Size 2.5kg.

Code: PRO01809
Product: Butternut Squash, Harissa, Kale and Vegan Feta Strudel - Double wrapped in Feuille de bric pastry.
Size: 10 x 140g

t: +44 (0)1563 550 008 | e: orders@braeheadfoods.co.uk

Main Courses

PRODUCTION | KITCHEN
MADE BY CHEFS, FOR CHEFS

Code: PRO01935
Product: Slow Braised Shin of Beef Roulade - Shin of beef braised in red wine, garlic and herb, tightly rolled into a cylinder. Holds and regens really well.
Size: 1kg

Code: PRO00431
Product: Chicken Banqueting Roulade stuffed with Haggis - Proscuitto wrapped roulade perfect for Hogmany.
Size: 1.2kg

Code: PRO02143
Product: Slow Braised Shin of Beef with Haggis 'En Crepinette' - Single portion of slow braised beef, topped with haggis and wrapped in crepinette.
Size: 8 x 150g

Code: PRO02343
Product: **NEW** Salmon En Croute - Fresh salmon layered with a watercress and spinach mousseline, encased in puff pastry.
Size: 1.4kg

Fresh game is available throughout the festive period, please contact Telesales to enquire.

t: +44 (0)1563 550 008 | e: orders@braeheadfoods.co.uk

Evening Buffet

PRODUCTION | KITCHEN
MADE BY CHEFS, FOR CHEFS

SKEWERS - Perfect two bite skewer, just choose one of our marinades to go with them.

Code: PRO02182
Product: Chicken Skewers.
Size: 15 x 20g

Code: PRO02191
Product: Beef Skewer (Add Marinade).
Size: 15 x 40g

Code: PRO02185
Product: Salmon Fish Skewers.
Size: 15 x 20g

SAUSAGE ROLLS - Hand finished sausage rolls supplied in a large form for you to portion.

Code: PRO02137
Product: Vegetarian Haggis Sausage Roll.
Size: 10 x 575g
Key: V F

Code: PRO02112
Product: Hog Roast, Apple and Stilton Sausage Roll.
Size: 10 x 575g
Key: F

Code: PRO02110
Product: Beef Cheek and Shin Sausage Roll.
Size: 10 x 575g
Key: F

t: +44 (0)1563 550 008 | e: orders@braeheadfoods.co.uk

Evening Buffet

PRODUCTION | KITCHEN
MADE BY CHEFS, FOR CHEFS

Code: PRO02104
Product: Pheasant Sausage Roll.
Size: 10 x 575g
Key: **F**

Thinking ahead and working on your menus for next year?

NPD Chef Shane Armitage is here to talk you through any bespoke ideas, and help in anyway to make sure you get exactly what you want.

Contact him now and find out what we can do together:

npdchef@braeheadfoods.co.uk

07887796689

Trimmings

PRODUCTION | KITCHEN
MADE BY CHEFS, FOR CHEFS

Code: PRO0019
Product: Potato Dauphinoise - Slow cooked, sliced and pressed potatoes with cream and garlic.
Size: 5kg
Key: **V**

Code: PRO01642
Product: Chipolata Wrapped in Pancetta - in-house pork chipolatas with Italian pancetta.
Size: x 50
Key: **F**

Code: PRO01640
Product: Chipolata Wrapped in Streaky Bacon - in-house pork chipolatas with Scottish streaky bacon.
Size: x 50
Key: **F**

Code: PRO02344
Product: **NEW** Venison Chipolatas - Our homemade chipolatas with a game twist.
Size: x 50

Code: PRO00840
Product: Sage and Onion Stuffing (Raw) - Braehead manufactured stuffing.
Size: 900g
Key: **V** **F**

Code: PRO00841
Product: Pistachio, Apricots and Cranberry Stuffing (Raw) - Braehead manufactured stuffing.
Size: 900g
Key: **VG**

t: +44 (0)1563 550 008 | e: orders@braeheadfoods.co.uk

Trimmings

PRODUCTION | KITCHEN
MADE BY CHEFS, FOR CHEFS

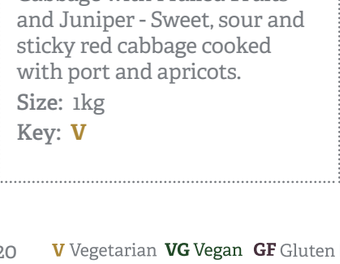

Code: PRO00836
Product: Turkey Jus - Proper turkey gravy.
Size: 5ltr

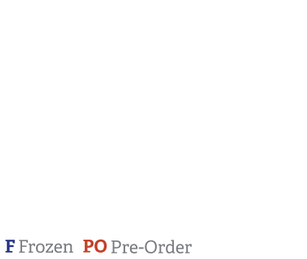

Code: PRO02246
Product: Sage & Onion Stuffing Balls - Individual sage and onion stufffing balls, breadcrumbed for easy cooking and service.
Size: 40 x 25g
Key: V

Code: PRO02308
Product: **NEW** Pressed Sarladaise Potatoes - Sliced potatoes slow cooked in duck fat and pressed.
Size: 5kg

Code: PRO02345
Product: **NEW** Braised Red Cabbage with Mulled Fruits and Juniper - Sweet, sour and sticky red cabbage cooked with port and apricots.
Size: 1kg
Key: V

t: +44 (0)1563 550 008 | e: orders@braeheadfoods.co.uk

Burgers

PRODUCTION | KITCHEN
MADE BY CHEFS, FOR CHEFS

Code: PRO01835
Product: Vegan Black Bean Burger.
Size: 5 x 170g
Key: VG V

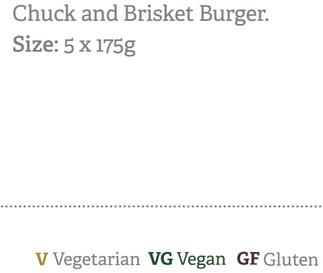

Code: PRO02346
Product: Beetroot and Puy Lentil Burger.
Size: 5 x 170g
Key: V

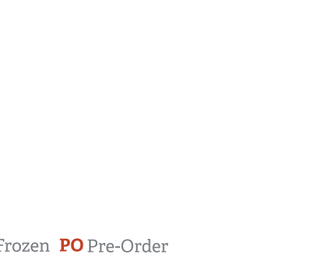

Code: PRO01895
Product: Venison Burger.
Size: 5 x 170g

Code: PRO02301
Product: Vegan Haggis Burger.
Size: 10 x 150g
Key: VG V

Code: PRO02323
Product: Prime Scottish Chuck and Brisket Burger.
Size: 5 x 175g

t: +44 (0)1563 550 008 | e: orders@braeheadfoods.co.uk

Turkey

Code: 1645
Product: Ellerslie Carvery Turkey, Cooked - 2 breasts cooked and folded back together in a vac pak with own juices to keep moist. Legs in separate vac pak stuffed, boned, rolled and cooked.
Size: 8 - 8.5kg
Est Portions: 35
Cooking instructions:
Slice & re-heat to 83 degrees
Benefits: Can be sliced ready for large volume functions with no pre cooking required.

Code: 3782
Product: Turkey Butterfly Breast - 2 breasts held together with the skin intact.
Size: 4 - 5kg
Est Portions: 15 - 20
Cooking instructions:
50 minutes per kg
20 minutes over
Benefits: Can cook and slice, or stuff and cook.

Code: 1626
Product: Turkey Oven Ready 12kg+ - Whole turkey, legs and wings still intact. Also includes giblets.
Size: 12kg+
Est Portions: 24+
Cooking instructions:
50 minutes per kg
20 minutes over

Code: 1627
Product: Turkey Crown - Crown carcass with the 2 breasts attached. Skin on.
Size: 8 - 11kg
Est Portions: 20 - 25
Cooking instructions:
50 minutes per kg - 20 minutes over
Benefits: Can cook and slice or stuff, cook and slice.

t: +44 (0)1563 550 008 | e: orders@braeheadfoods.co.uk

Turkey

Code: 1628
Product: Turkey (whole) Fully Boned & Rolled - 2 breasts single netted and 2 legs boned, rolled and netted.
Size: 15 - 18kg
Est Portions: 35 - 45
Cooking instructions:
50 minutes per kg
20 minutes over
Benefits: Oven ready, offering good portion control.

Code: 4655
Product: Turkey Legs Boned & Rolled - 2 legs boned, rolled and netted.
Size: 2 - 3kg
Est Portions: 15 - 20
Cooking instructions:
1 hour 20 minutes

Code: 1635
Product: Turkey Oven Ready - Whole turkey, legs and wings still intact.
Size: 3 - 8kg
Est Portions: Weight dependent
Cooking instructions:
50 minutes per kg
20 minutes over

Code: 1671
Product: Turkey Kelly Bronze Whole (Pre Order) - Whole free range bronze turkey from Ayrshire. Legs and wings intact.
Size: 4 - 12kg
Est Portions: Weight dependent
Cooking instructions: 50 minutes per kg
20 minutes over

t: +44 (0)1563 550 008 | e: orders@braeheadfoods.co.uk

Gressingham

A DASH OF INSPIRATION

proud to be supplying Braehead Foods

We think that duck makes a meal much more memorable, it tastes wonderful, is one of the healthier meats you can choose and is far easier to cook than people think.

The Gressingham Duck® is a unique breed with more breast meat and far less fat, they are reared free to roam on Red Tractor assured farms in East Anglia.

www.gressinghamduck.co.uk

RED TRACTOR CERTIFIED STANDARDS

Poultry

Gressingham Duck® have been rearing this unique duck on their Suffolk farm since 1989. A cross between the Pekin duck and the wild mallard, they create Gressingham's remarkable duck known for its superior taste and succulence. Bred, hatched and reared on Red Tractor farms in East Anglia, which means they are regularly, independently audited across a wide range of standards covering animal welfare, bio security, food safety, stockmanship and the environment.

Code: 1521
Product: Gressingham Goose Whole.
Size: 4 - 7kg

Code: 5523
Product: Goose Breast x 1 (300 - 500g).
Size: 1.2kg
Key: F

Code: 6698
Product: Goose Legs x 1 (350 - 500g).
Size: 1.2kg
Key: F

Code: 1135
Product: Gressingham Whole Duck (with Giblets).
Size: 2.3kg

Code: 1101
Product: Gressingham Whole Duck (with Giblets).
Size: 1.7kg
Key: PO

Code: 1107
Product: Gressingham Duck Breast 7oz.
Size: 2 x 200-225g

Poultry

Code: 1108
Product: Gressingham Duck Breast 8oz.
Size: 2 x 225-250g

Code: 1109
Product: Gressingham Duck Breast 9oz.
Size: 2 x 230-280g

Code: 1104
Product: Gressingham Duck Leg & Thigh.
Size: 2 x 170/250g

Code: 1116
Product: Gressingham Duck Large.
Size: 2 x 250-340g

Code: 5112
Product: Gressingham Duck Fat.
Size: 11kg
Key: **F**

Code: 1145
Product: Duck Fat (Graisse De Canard).
Size: 3.6kg

t: +44 (0)1563 550 008 | e: orders@braeheadfoods.co.uk

Poultry

Code: 1302
Product: Guinea Fowl.
Size: 1 x 2

Code: 1673
Product: Cornfed Handcut Chicken Supreme.
Size: 1 x 5

Code: 1118
Product: Confit Duck Leg Tin.
Size: Pk 12

Code: 1578
Product: Oven Ready Partridge.
Size: x10
Available until 1st February

Code: 1577
Product: Oven Ready Pheasant.
Size: x10
Available until 1st February

t: +44 (0)1563 550 008 | e: orders@braeheadfoods.co.uk

HIGHLAND GAME

Venison, made for celebrations

www.highlandgame.com

Highland Game Baird Avenue, Dundee, DD2 3TN

HIGHLAND GAME

Venison

Venison from Highland Game, the UK's number one venison brand. Founded in 1997 by Christian Nissen, the Dundee based company set out to achieve wide popularity of venison by making it available through mainstream channels. Today they are a market leader and influencer, supplying venison to the restaurant and catering industry, as well as retail.

Code: 1201

Product: Venison Haunch (Red Deer) - Scotland - Versatile prime cut, ideal for joint roasts, succulent steaks, brochettes, stir fries and diced.

Size: Approx. 7kg

Code: 1202

Product: Venison Saddle (Red Deer) - Scotland - 7-11 ribs with full tenderloin intact, ideal for striploin fillets, tenderloins, medallions, racks, chops and carpaccio.

Size: Approx. 7kg

Beef

DAWN MEATS

Scotland is a nation famous for its stunning landscape; a land rich in natural resources, where the finest beef cattle have been traditionally reared for generations; beef that is renowned the world over for its flavour and succulence. Caledonia Crown Scotch beef is cut by Dawn Meats' expert team of highly skilled butchers using traditional techniques combined with progressive training, providing the highest level of butchery consistency.

Code: 2305
Product: Scotch Whole Beef Fillet - Scotland - An exceptionally tender cut, ideal for steaks, roasts and speciality dishes.
Size: per kg

Code: 2304
Product: Scotch Whole Sirloin - Scotland - Prime cut, protein rich and leaner than the rib-eye, this cut is ideal for tender, juicy steaks.
Size: per kg

Code: 2312
Product: Scotch Rib-eye - Scotland - Perfect for frying and grilling; the meat connoisseurs choice. Offers the same tenderness of the fillet, with a unique flavour.
Size: per kg

t: +44 (0)1563 550 008 | e: orders@braeheadfoods.co.uk

Charcuterie & Smoked Meats

Made on site at Braehead Foods in Ayrshire, our Scottish charcuterie range is made from meat using specially selected Scottish producers. Our salami and air dried meats are made using our own carefully developed recipes with our special blend of curing salts.

Code: 2523
Product: Stornoway Black Pudding - Award-winning Stornoway black pudding made with Scottish oatmeal to give a unique texture with a moist deep flavour.
Size: 3lb

Code: 2487
Product: Macsween Haggis Traditional - A blend of lamb, beef, oatmeal, onions and Macsween's special mix of spices.
Size: 3lb

Code: 2492
Product: Macsween Haggis Vegetarian - A mix of healthy fresh vegetables, pulses, oatmeal, seeds and spices.
Size: 3lb
Key: **VG**

Code: 3589
Product: Ramsay of Carluke Black Pudding - Described as having the perfect texture and a beautiful taste.
Size: 3lb

Code: 3590
Product: Ramsay of Carluke Haggis - A light texture with a warm, peppery after taste.
Size: 3lb

Code: 2503
Product: Prosciutto Sliced - Sliced Italian dry cured ham.
Size: 500g

t: +44 (0)1563 550 008 | e: orders@braeheadfoods.co.uk

Charcuterie & Smoked Meats

Code: 2500
Product: Pancetta Sliced - Sliced Italian cured pork belly.
Size: 500g

Code: 2504
Product: Serrano Sliced - Sliced dry cured Spanish ham.
Size: 500g

Code: 2548
Product: Salami Milano Sliced - Italian dry cured pork sliced.
Size: 500g

Code: 12268
Product: Smoked Chicken Breast.
Size: per kg

Code: 12265
Product: Smoked Duck Breast x 2 (Average 400g).
Size: per kg

Code: 12300
Product: Rannoch Sliced Smoked Beef - Scottish beef slow-cured and gently smoked to give a fantastic carpaccio style product.
Size: 500g

Code: 12303
Product: Rannoch Sliced Smoked Venison - Prime haunch of wild Scottish venison cured, hot smoked and gently cooked.
Size: 500g

t: +44 (0)1563 550 008 | e: orders@braeheadfoods.co.uk

Fish

From the rugged shores of Loch Fyne itself, Loch Fyne Oysters Ltd are dedicated to providing the world with Scotland's finest seafood. The guiding principal behind Loch Fyne Oysters is to present the best in authentic Scottish seafood, whilst minimising their environmental impact and making a positive contribution to the community we are proud to call home.

Code: 11058
Product: Loch Fyne Smoked Mussels - Scotland - Succulent, brined and kiln smoked mussel meat.
Size: 1kg

Code: 11040
Product: Loch Fyne D Cut Smoked Salmon - Scotland - Salmon gently smoked over oak shavings from retired whisky casks, resulting in a mild, delicate flavour.
Size: 1 - 1.5kg

Code: 11039
Product: Loch Fyne Long Sliced Smoked Salmon (Interleaved) - Scotland - Salmon gently smoked over oak shavings from retired whisky casks, resulting in a mild, delicate flavour.
Size: 1 - 1.5kg

t: +44 (0)1563 550 008 | e: orders@braeheadfoods.co.uk

Fish

The world's most awarded smoked salmon, St. James has made it its mission, for almost two decades now, to create an authentically rich, smoky taste combined with a sea-salt sweetness, giving you an experience designed to awaken your taste buds.

Code: 1702
Product: St. James Hot Smoked Salmon - Scotland - Hot smoked (roasted) over oak wood chips, sealing in the naturally rich, buttery flavour of the Scottish salmon.
Size: 1.2 - 1.4kg

Code: 1707
Product: St. James D Cut Smoked Salmon - Scotland - Hand cured, smoked over smouldering oak wood chips, then sliced diagonally at a shallow angle through the fillet creating a D-shaped slice.
Size: 1.2 - 1.4kg

Code: 1703
Product: St. James Long Sliced Smoked Salmon - Scotland - Hand cured before being smoked over smouldering oak wood chips, then sliced the whole length of the fillet creating a ribbon-like long slice.
Size: 1.2 - 1.4kg

See Page 10 for our New Hot Smoked Salmon & Dill Terrine

PRODUCTION | KITCHEN
MADE BY CHEFS, FOR CHEFS

Seafood

Code: 1725
Product: King Prawn - Frozen to seal in the freshness, a good, juicy flavour.
Size: 1.4kg
Key: **F**

Code: 2231
Product: Avruga Caviar - A caviar substitute made from herring rather than fish roe. A versatile product with a nutty, smoky flavour.
Size: 120g

Prawn cocktails are a firm festive favourite, from retro to fine dining, and can make an elegant and simple starter on your menu.

t: +44 (0)1563 550 008 | e: orders@braeheadfoods.co.uk

ST. JAMES
SMOKEHOUSE

Celebrate with the World's Most Award-Winning Smoked Salmon this Holiday Season.

Our Scottish smoked salmon is sure to be one of the highlights of any holiday party. Look for our products in the fish section.

SCOTCH RESERVE

HOT SMOKED SALMON
Whole Fillet
1.0 - 1.6 kg

SCOTCH CHOICE

COLD SMOKED SALMON
Long Sliced or D Cut
1.0 - 1.6 kg

great taste PRODUCER
40 GTA AWARDS Since 2010

MONDE SELECTION GOLD 2019
12 GOLD MEDALS Since 2012

BRCGS Food Safety CERTIFICATED
3 AA PRODUCTION FACILITIES

RSPCA ASSURED

stjamessmokehouse.com

Cooking Wines

Gourmet Classic is the UK's leading innovative liquid packing company. Established in 1998 with the invention of cooking wine, they have grown year-on-year and now supply restaurants and hotels with over 5 million litres per annum.

Code: 11347
Product: Gourmet Classic 0% ABV Tempranillo Cooking Wine Red - A genuine wine varietal made with de-alcoholised Tempranillo (99.97%) lightly seasoned with salt.
Size: 10ltr
Key: V GF

Code: 11348
Product: Gourmet Classic 0% ABV Airén Blanco Cooking Wine White - Made with de-alcoholised Airén Blanco (99.97%) lightly seasoned with salt.
Size: 10ltr
Key: V GF

Code: 11670
Product: Gourmet Classic Mulled Cider - Ideal for busy kitchens over the festive period, perfect for poached fruit, sweet pie fillings & sauces.
Size: 3ltr
Key: V GF VG

Code: 11669
Product: Gourmet Classic Mulled Wine - Full flavoured and ideal for a busy kitchen - good for casseroles, jus and in sauces for red meat and game.
Size: 3ltr
Key: GF VG

Condiments

Code: 1914
Product: Dijon Moutarde - A traditional French ingredient, originally from Burgundy.
Size: 1.1kg
Key: **VG**

Code: 9912
Product: Cranberry Sauce - Commonly served with a traditional Christmas lunch for an added sweetness.
Size: 2.5kg
Key: **VG**

Code: 11938
Product: Capers Jar (Lilliput) - Unopened flower buds, a quality Middle Eastern ingredient.
Size: 720g

Code: 3748
Product: Maldon Sea Salt - Gourmet artisan sea salt flakes, free from additives.
Size: 1.4kg

Code: 12984
Product: Scottish Blackthorn Salt.
Size: 1.4kg

t: +44 (0)1563 550 008 | e: orders@braeheadfoods.co.uk

www.imaginativecuisine.com
Brush, drizzle, garnish, decorate

Garnishing

Imaginative Cuisine was established in 2003 to create and supply fresh and exciting new products to food service and retail. Their multi-award-winning range has been created by professionals for professionals, and is used by the world's best chefs as well as those passionate about their everyday food - ensuring a good dish is great by perfectly complementing whatever is being created.

Code: 11575
Product: Balsamico (Classic Balsamic Glaze) - Original rich, classic taste of Balsamico. Exquisite on goats cheese salad, cooked meats and vegetable, and when drizzled over pizzas and pasta.
Size: 150ml
Key: **GF V VG**

Code: 11566
Product: Airspuma Raspberry - Wonderful with chocolate parfait, pavlova, lemon tart, summer pudding, syllabub, ice cream, sorbet, cheese cake, trifle and cocktails.
Size: 150ml
Key: **GF V VG**

Code: 11569
Product: Beetroot Garnishing Sauce - Guaranteed not to split on the plate. Works well with goats cheese or baked brie or drizzled over ice cream or chocolate desserts.
Size: 250ml
Key: **GF V VG**

t: +44 (0)1563 550 008 | e: orders@braeheadfoods.co.uk

www.imaginativecuisine.com

Brush, drizzle, garnish, decorate

Simple Cost effective and labour saving sauces and garnishes

Freshburst Pearls

Liquid encapsulated spheres,
Dill Oil, Yuzu, Balsamic 100gm

Chilli Dipping Sauces 1L

Red, Yellow & Ginger, Green Thai Basil

GASTRO GEL

Piquillo roast pepper, Mango, Raspberry,
Black Cherry

www.imaginativecuisine.com

Brush, drizzle, garnish, decorate

Garnishing

Gastropaint - Create master brush strokes for a striking presentation on plates with these innovative edible plate paints. Drawn from inspiration of juicy berries and appreciation of simplicity of colours. Impart robust flavours with a simple stroke with great depth of flavour. Simply brush every plate for a stylish decoration to make the dish great!

Code: 11559
Product: Gastropaint Mango - Exotic and enticing, great with passion fruit or lime cheesecake, avocado, chicken and curries.
Size: 150ml
Key: **GF** **V** **VG**

Code: 11560
Product: Gastropaint Blueberry - Great with crêpes, soufflé, ice cream, frangipane tart, chocolate and all desserts.
Size: 150ml
Key: **GF** **V** **VG**

Code: 11562
Product: Gastropaint Strawberry - Great with creamy desserts, panna cotta, cheesecakes, fruit platters and everything chocolate.
Size: 150ml
Key: **GF** **V** **VG**

Code: 11564
Product: Gastropaint Rhubarb & Custard - Serve with New York style vanilla cheesecake, or with poached Yorkshire forced rhubarb, shortbread biscuits and Chantilly cream.
Size: 150ml
Key: **GF** **V** **VG**

www.imaginativecuisine.com
Brush, drizzle, garnish, decorate

Garnishing

Freshburst® Pearls consist of a delicate outer skin, encasing a liquid centre and come in 14 delectable flavours. These little pearls can be used as a garnish and as an ingredient in all types of food and drink. Like eating little bombs, once in the mouth and bitten into, the liquid centres release a taste sensation across the palate, adding intrigue to all dishes.

Code: 11555
Product: Freshburst Pearls Yuzu - Citrus Japanese fruit complex flavours of grapefruit, lemon and mandarin. Delicious with seafood and smoked salmon.
Size: 100g **Key:** **GF** **V** **VG**

Code: 11552
Product: Freshburst Pearls Raspberry - Great with desserts, cheesecake and drinks.
Size: 100g
Key: **GF** **V** **VG**

Code: 11554
Product: Freshburst Pearls Sweet Beetroot - Superb colour. Great with goats cheese and even as a garnish for desserts.
Size: 100g
Key: **GF** **V** **VG**

Code: 11549
Product: Freshburst Pearls Strawberry - Great with drinks, cocktails and desserts.
Size: 100g
Key: **GF** **V** **VG**

Code: 11546
Product: Freshburst Pearls Chocolate - Great with cocktails, desserts and venison.
Size: 100g
Key: **GF** **V** **VG**

Code: 11550
Product: Freshburst Pearls Balsamic - Great with tomato, mozzarella and Bloody Mary.
Size: 100g
Key: **GF** **V** **VG**

t: +44 (0)1563 550 008 | e: orders@braeheadfoods.co.uk

essential CUISINE
the stock people

Stocks, Jus & Gravy

With over 180 years of combined service in working kitchens, no one understands the challenges that chefs face better than the Essential Cuisine brigade. Essential Cuisine are proud to provide you and your team with the best quality stocks, jus, gravies, sauces and glaces, perfect for your working kitchen.

Code: 3322
Product: Essential Cuisine Signature Beef Jus - Just like a kitchen-made jus, but deliberately basic so that you can add your own ingredients to create your own signature sauces.
Size: 1ltr

Code: 4412
Product: Essential Cuisine Signature Red Wine Jus - All the taste and performance of a finished kitchen-made jus; a clean flavour, a mirror-like sheen, and that viscous mouth-feel.
Size: 1ltr

Code: 3696
Product: Essential Cuisine Signature Reduced Chicken Stock - Made from 100% natural ingredients; has a naturally occurring gelatinous sticky mouth-feel, with all the attributes of a kitchen-made stock.
Size: 1ltr

Code: 3637
Product: Essential Cuisine Signature Hollandaise Sauce - An exquisite and versatile Hollandaise sauce with a smooth, rich consistency, a rich buttery taste and excellent holding qualities.
Size: 1ltr

Code: 3342
Product: Essential Cuisine Premier Veal Jus - 5 star jus in minutes. Tastes and performs like a kitchen-made jus, without the time consuming make up.
Size: 1kg (80ltr yield)

t: +44 (0)1563 550 008 | e: orders@braeheadfoods.co.uk

Stocks, Jus & Gravy

Code: 3344
Product: Essential Cuisine Chicken Jus - Once made up, this light and tasty premier chicken jus can be used as the perfect base for your reductions and sauce making.
Size: 1kg (80ltr yield)

Code: 3237
Product: Essential Cuisine Chicken Stock - Chicken stock perfection; the taste of a kitchen-made chicken stock that has been lovingly simmered and tended to on the stove.
Size: 800g (50ltr yield)

Code: 3241
Product: Essential Cuisine Turkey Stock - The taste and flavour of a traditional stock which produces the perfect stock every time. Convenient and versatile.
Size: 800g (50ltr yield)

Code: 3238
Product: Essential Cuisine Vegetable Stock - A versatile stock with a beautifully rounded, golden vegetable taste, with a savouriness that is vital for creating wonderful soups and dishes.
Size: 800g (50ltr yield)

Code: 2197
Product: Essential Cuisine Beef Stock - Meaty, robust and full of beefiness! Made from the finest ingredients, it's perfect for braising, casseroling, gravies and sauces.
Size: 800g (50ltr yield)

Code: 3568
Product: Essential Cuisine Chicken Gravy - No1 Chicken Gravy makes a tasty, golden gravy, the perfect partner to all your chicken and turkey roasts.
Size: 1.5kg

t: +44 (0)1563 550 008 | e: orders@braeheadfoods.co.uk

Braehead Foods Stocks

Code: 5695
Product: Turkey Stock.
Size: 2.5ltr
Key: **F**

Code: 5694
Product: White Chicken Stock.
Size: 2.5ltr
Key: **F**

Code: 5942
Product: Golden Chicken Stock.
Size: 2.5ltr
Key: **F**

Code: 5941
Product: Beef Stock.
Size: 2.5ltr
Key: **F**

Code: 5943
Product: Veal Stock.
Size: 2.5ltr
Key: **F**

t: +44 (0)1563 550 008 | e: orders@braeheadfoods.co.uk

YOUR MENU PARTNERS

TERRINES | PARFAITS | SOUPS | STOCKS
ROULADES | WELLINGTONS | BURGERS
SAUSAGES | PLANT BASED

PRODUCTION | KITCHEN
MADE BY CHEFS, FOR CHEFS

BRAEHEAD FOODS

T: (01563) 550008
WWW.BRAEHEADFOODS.CO.UK

Cheese & Accompaniments

Code: 1811
Product: St Andrews Famhouse Cheddar - A buttery yellow cheese with a creamy texture which is slightly softer than a typical cheddar.
Location: Scotland
Size: 1.5kg avg
Producer: St Andrews Farmhouse Cheddar
Type: Soft, artisan
Texture: Silky
Flavour: Buttery, grassy
Milk: Cow

Code: 3042
Product: Clava Brie - A smooth, pasteurised creamy, quite strong earthy brie with hidden depths of bitterness and coolness.
Location: Scotland
Size: 1.4kg
Key: V
Producer: Connage Highland Dairy
Type: Soft, artisan
Texture: Smooth
Flavour: Strong, bitter
Milk: Cow

Code: 1380
Product: Tain Truckle - A traditional cheddar that is double cloth bound and left to mature beyond a year. At full ripeness it is nutty and slightly sweet with a very long finish.
Location: Scotland
Size: per kg
Producer: Highland Fine Cheeses
Type: Hard
Flavour: Nutty, slightly sweet
Milk: Cow

Code: 1879
Product: Hebridean Blue Cheese - Wonderfully rich and creamy, this blue cheese is punchy, long lasting and a multi layered semi-soft blue cheese.
Location: Scotland
Size: 2kg
Producer: Isle of Mull Cheese
Type: Hard
Texture: Smooth
Flavour: Spicy, salty
Milk: Cow
Un/Pasteurised: Unpasteurised

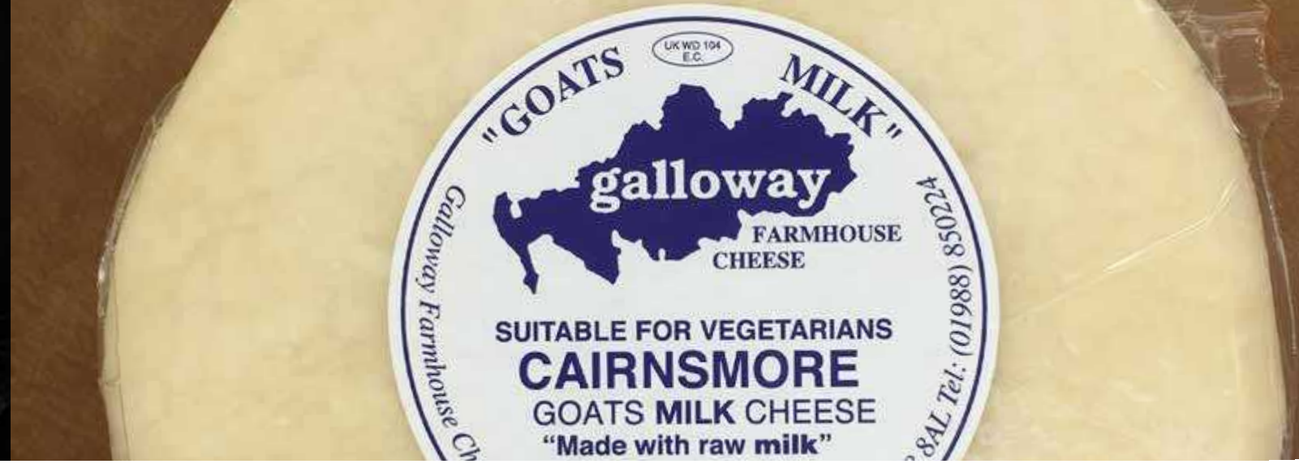

Cheese & Accompaniments

Code: 1812
Product: Strathdon Blue Cheese - A rich, creamy blue cheese, evocative of a milder version of Stilton, with a spicy taste and many blue veins.
Location: Scotland
Size: 1.3kg avg
Key: V
Producer: Highland Fine Cheeses
Type: Semi-soft
Texture: Creamy
Flavour: Creamy, spicy
Aroma: Aromatic, rich
Milk: Cow
Un/Pasteurised: Pasteurised

Code: 3550
Product: Morangie Brie - Morangie Brie is smooth, sweet, creamy cheese made from pasteurised cow's milk.
Location: Scotland
Size: 250g
Key: V
Producer: Highland Fine Cheeses
Type: Soft, artisan
Texture: Creamy, smooth
Flavour: Creamy, smooth, sweet
Aroma: Mild, milky, sweet
Milk: Cow
Un/Pasteurised: Pasteurised

Code: 11152
Product: Katy Rodgers Crowdie - A traditional Scottish curd cheese made with un homogenised, pasteurised milk which is cultured and then salted for flavour and preservation.
Location: Scotland
Size: 1kg
Key: V
Producer: Katy Rodgers Artisan Dairy
Type: Soft, artisan
Milk: Cow

Code: 3598
Product: Blue Murder - Blue Murder is softer and creamier than many blues and has a thin, sticky, grey-white rind.
Location: Scotland
Size: 650g
Key: V
Producer: Connage Highland Dairy
Type: Soft
Flavour: Bold, stong
Milk: Cow
Un/Pasteurised: Pasteurised

t: +44 (0)1563 550 008 | e: orders@braeheadfoods.co.uk

Cheese & Accompaniments

Code: 3335
Product: Cairnsmore Ewes - Grazing on organic fields, this cheese is creamy and smooth with a mild to medium strength, and a very grassy after taste.
Location: Scotland
Size: per kg
Producer: Galloway Farnhouse Cheese
Type: Hard, artisan
Flavour: Burnt caramel, nutty, sweet
Milk: Ewe

Code: 1803
Product: Cairnsmore Cows - A hard pressed cheese and matured for at least 5 months. In the summer months fresh ricotta can be made from the whey.
Location: Scotland
Size: per kg
Key: V
Producer: Galloway Farmhouse Cheese
Type: Hard, artisan
Milk: Cow

Code: 1820
Product: Gigha Tog Xmas Pudding Cheese - Christmas Pudding shaped plain Scottish cheddar.
Location: Scotland
Size: per kg
Key: V
Producer: Isle of Kintyre
Milk: Cow

Code: 3023
Product: Campbeltown Mild White Cheddar Block - A deliciously rich and characterful cheddar made using time-honoured methods.
Location: Scotland
Size: 5kg
Key: V
Producer: Campbeltown Creamery
Type: Hard
Flavour: Rich
Milk: Cow

t: +44 (0)1563 550 008 | e: orders@braeheadfoods.co.uk

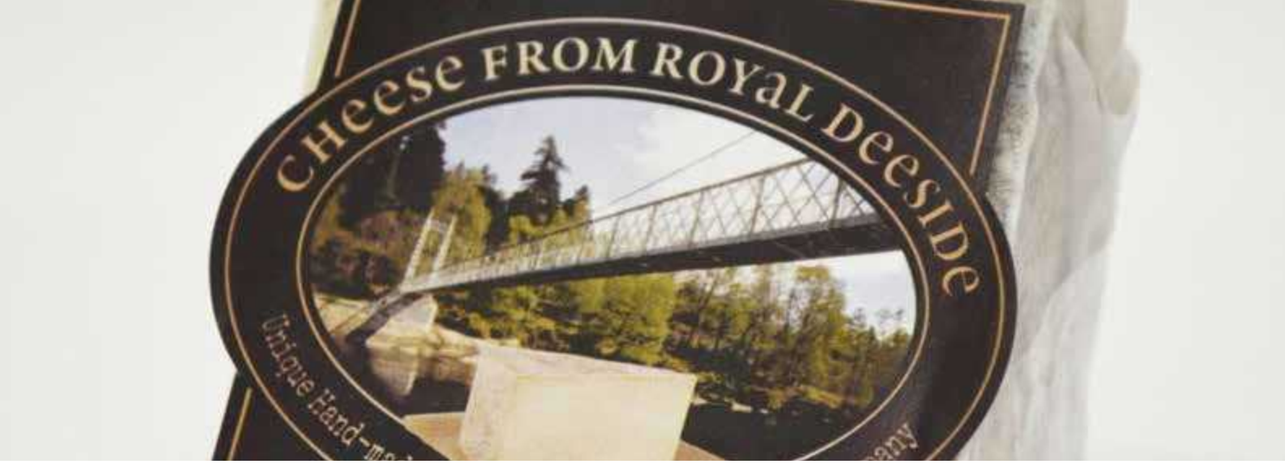

Cheese & Accompaniments

Code: 2839
Product: Scottish Applewood Cheddar - This prime, mature Scottish cheddar is flavoured from a mixture of smoking hardwoods.
Location: Scotland
Size: 900g
Key: V
Producer: Inverloch Cheese Co.
Type: Hard
Texture: Melt in the mouth
Flavour: Sweet, smoky
Milk: Cow

Code: 2865
Product: Cambus O'May - This signature cheese made using traditional methods is soft and smooth that instantly melts in the mouth.
Location: Scotland
Size: per kg
Producer: Cambus O'May Cheese Company
Type: Semi-hard, artisan
Type: Hard, artisan
Texture: Creamy
Flavour: Sharp
Aroma: Strong
Milk: Cow
Un/Pasteurised: Unpasteurised

Code: 12214
Product: The Minger (Soft) - A soft washed rind cheese. Minger has a strong washed rind aroma with a soft, fresh, creamy centre.
Location: Scotland
Size: 250g
Key: V
Producer: Highland Fine Cheeses
Type: Soft
Texture: Creamy
Flavour: Fresh
Aroma: Strong washed rind
Milk: Cow
Un/Pasteurised: Pasteurised

Code: 1807
Product: Goats Log French
Location: France
Size: 950g
Key: V

Code: 1806
Product: Crottin Cheese
Location: France
Size: 12 x 60g
Key: V

Code: 1856
Product: French Brie - 60% (Round)
Location: France
Size: 1kg
Key: V

t: +44 (0)1563 550 008 | e: orders@braeheadfoods.co.uk

Cheese & Accompaniments

Code: 1892
Product: Stilton Quarter
Location: England
Size: 1.8kg avg
Key: V

Code: 3046
Product: Vegetarian (Hard Cheese) Parmesan
Size: per kg
Key: V

Code: 1817
Product: Smoked Arran Cheddar (Red Wax)
Size: 1.4kg avg
Key: V

Code: 7034
Product: Arran Mist (Brie) - This is a creamy brie style cheese with a twist. Cream is added to the recipe which gives the cheese a firmer, smoother texture.
Location: Scotland
Size: per kg
Key: V
Producer: Bellevue Creamery
Type: Soft
Texture: Smooth
Flavour: Delicate, buttery
Milk: Cow

Code: 7016
Product: Arran Blue Whole - Similar in style to the French Bleu d'Auvergne.
Location: Scotland
Size: per kg
Key: V
Producer: Bellevue Creamery
Type: Soft
Texture: Creamy
Flavour: Creamy, mild
Aroma:
Milk: Cow
Un/Pasteurised: Pasteurised

Code: 7021
Product: Arran Caramelised Onion Cheddar - Caramelised onion adds a lovely sugary sweetness to the cheese and creates a contrast of textures between the crunchy onion and creamy cheddar.
Location: Scotland
Size: 200g
Key: V
Producer: Island Cheese Company
Type: Hard
Texture: Creamy
Milk: Cow

t: +44 (0)1563 550 008 | e: orders@braeheadfoods.co.uk

Cheese & Accompaniments

Code: 7020
Product: Arran Chilli Cheddar - This subtle blend of pungent chilli seeds and cool Scottish cheddar has quickly become a hot favourite.
Location: Scotland
Size: 200g
Key: V
Producer: Island Cheese Company
Type: Hard
Flavour: Spicy
Milk: Cow

Cheese & Accompaniments

Code: 3102
Product: Galloway Lodge Spicy Pear Chutney - You name it and chutney can be combined with it - a truly British condiment.
Size: 2.5kg
Key: VG

Code: 3118
Product: Sweet Red Onion Chutney - Made using traditional open pan methods of cooking, with GM-free ingredients.
Size: 2.5kg

Code: 2376
Product: Global Harvest Quince with Damson Plum - Fruit for Cheese - an alternative to relish or chutney.
Size: 500g
Key: V

Code: 11155
Product: Perfyit Piccalilli - Tangy, slightly spicy and packed full of crunchy vegetables with a mellow zingy flavour and a hint of mustard, turmeric and spices.
Size: 1ltr
Key: VG GF

Code: 7038
Product: Arran Oaties - Bite sized crunchy oatcake with real flavour made by traditional family bakers, Wooleys of Arran.
Size: 10 x 36
Key: VG

Code: 8891
Product: Miller Damsel For Chefs (Assorted) - Three neutral hexagonal wafers - Wheat (crunchy), Charcoal (dark and crisp) and Buttermilk (tangy and creamy).
Size: 12 x 125g

Gourmet Pidy

Ready to fill

Since 1967

www.pidy.com

2680
Mini Coloured Cones
1x96

12241
Neutral Mini Trendy
Square
1x96

12240
Neutral Mini Trendy
Round
1x96

9502
Assorted Vegan Friendly
Veggie Cups
1x96

9503
Assorted Spicy Cups
1x96

3337
Amusette
1x252

NEW

12418
9.5x1.7cm
Vegan Sweet Fluted Tart
1x108

3339
11cm Quiche
1x42

Neutral Gluten Free Tart

12239
4cm
1x96

12238
8.5cm
1x27

3140
9.5cm
Sweet Tart
1x108

NEW

12417
9.6x3.5x1.6cm
Trendy Sweet Rectangle
1x54

BRAEHEAD FOODS

www.braeheadfoods.co.uk | 01563 550008

t: +44 (0)1563 550 008 | e: orders@braeheadfoods.co.uk

THE HANDMADE SHORTBREAD CO. LTD

Desserts & Patisserie

Janice & Tom's shortbread recipe is based on an old family mix, handed down from Tom's great grandmother from Edinburgh. The Handmade Shortbread Company also provide delicious puddings.

Code: 9935
Product: Handmade Sticky Toffee Pudding (Individual Portions) - Handmade, wonderfully rich sticky toffee pudding, indiviually portioned with individual pots of sauce.
Location: Scotland
Size: 1 x 12
Key: V F

Code: 11207
Product: Handmade Sticky Toffee Pudding Slab with Toffee Sauce - Banqueting sticky toffee pudding with approx 15 portions per slab.
Location: Scotland
Size: 2 x 15 ptn
Key: V F

Code: 11893
Product: Handmade Banana Sticky Toffee Pudding Slab with Salted Caramel Sauce - Handmade individual banana sponges with caramel sauce.
Location: Scotland
Size: 2 x 15 ptn
Key: V F

Code: 9930
Product: Handmade Shortbread Rounds (Individually Wrapped) - Delicious handmade traditional shortbread biscuits.
Location: Scotland
Size: 1 x 200

Code: 9934
Product: Shortbread Biscuits (Handmade) - handmade Scottish shortbread biscuits.
Location: Scotland
Size: x 200

t: +44 (0)1563 550 008 | e: orders@braeheadfoods.co.uk

Desserts & Patisserie

Mrs Tilly's is a family run business committed to producing traditional Scottish confectionery of outstanding quality. Tablet, fudge and macaroon, all created by hand using traditional methods.

Code: 4608
Product: Mrs Tilly's Scottish Handmade Tablet - Award-winning tablet made using only the finest quality ingredients. Medium hard with a smooth texture that melts in the mouth.
Size: 2.8kg, approx 192 pieces
Key: V

Code: 4609
Product: Mrs Tilly's Scottish Handmade Macaroon - A soft, sweet, creamy fondant centre smothered in milk chocolate and then rolled in coconut.
Size: 2kg, approx 140 pieces
Key: V

Code: 11891
Product: Mrs Tilly's Scottish Handmade Fudge - Award-winning Scottish fudge; a softer texture than tablet with a luxurious rich flavour.
Size: 2kg, approx 140 pieces
Key: V

t: +44 (0)1563 550 008 | e: orders@braeheadfoods.co.uk

Scotland's Favourite

Tablet & Fudge

Elisabeth.
Mrs Tilly

- *Gluten Free*
- *Suitable for Vegetarians*

2kg available in Tablet, Fudge & Macaroon

Desserts & Patisserie

As the inventors of frozen fruit purée, Les Vergers Boiron continue to innovate by developing their range to support pastry chefs, cooks and bartenders from all over the world on a daily basis with excellent fruit solutions.

Code: 2172
Product: Boiron Coconut Purée - Frozen fruit purée, sugar added: Coconut.
Size: 1kg
Key: V F

Code: 2239
Product: Boiron Fig Purée - Frozen fruit purée 100%: Fig.
Size: 1kg
Key: V F

Code: 2270
Product: Boiron Mandarin Purée - Frozen fruit purée 100%: Mandarin.
Size: 1kg
Key: V F

Code: 2175
Product: Boiron Passion Fruit Purée - Frozen fruit purée 100%: Passion fruit.
Size: 1kg
Key: V F

Code: 2271
Product: Boiron Blood Orange - Frozen fruit purée 100%: Blood orange.
Size: 1kg
Key: V F

Code: 2051
Product: Boiron IQF Mixed Red Fruits - Frozen fruits IQF: Red fruits.
Size: 1kg
Key: V F

t: +44 (0)1563 550 008 | e: orders@braeheadfoods.co.uk

Desserts & Patisserie

Ravifruit's range of 20 ready-to-use fruit purées are pasteurised to provide a high quality range of shelf-stable fruit purées.

Code: 2112
Product: Ravifruit Purée Strawberry - Ambient Pasteurised Fruit Purée: Strawberry.
Size: 1kg

Code: 2113
Product: Ravifruit Purée Raspberry - Ambient Pasteurised Fruit Purée: Raspberry.
Size: 1kg

Code: 2115
Product: Ravifruit Purée Mango - Ambient Pasteurised Fruit Purée: Mango.
Size: 1kg

t: +44 (0)1563 550 008 | e: orders@braeheadfoods.co.uk

Desserts & Patisserie

PECK AND STRONG

Peck and Strong have been making Cakes and Traybake slices to the highest standards, completely from scratch from the raw ingredient, with no artificial anything for nearly 40 years.

Code: 12221
Product: Peck & Strong Apple Cake 10" Round (Unsliced) Strawberry - A delicious, moist apple cake packed full of apples and topped with demerara suger. Dairy free.
Size: Approx. 16 ptn **Key:** **F**

Code: 12223
Product: Peck & Strong Carrot Cake 10" Round (Unsliced) - Carrot cake topped with cream cheese icing, approx 16 portions per cake makes a generous serving.
Size: Approx. 16 ptn **Key:** **F**

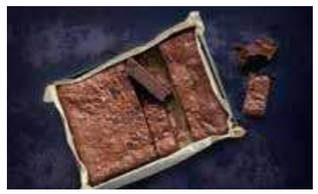

Code: 12225
Product: Peck & Strong Chocolate Brownies (Gluten Free) - Gluten free, dairy free, delicious chocolate brownie. Pre sliced.
Size: Approx. 16 ptn
Key: **GF** **F**

Code: 12227
Product: Peck & Strong Chocolate Fudge Cake (Unsliced) - A seriously chocolately chocolate fudge cake, moist and tasty with approximately 16 portions per cake.
Size: Approx. 16 ptn
Key: **F**

Traiteur de Paris

Code: 12657
Product: Gluten Free Chocolate Fondant - A gourmet recipe meeting an increasing demand, it is quick and easy to prepare and is packed in twos to limit the risk of cross-contamination in the kitchen. **Size:** 20 x 90g **Key:** **GF V**

Code: 12658
Product: Rive Droite Macarons - A classic French pastry cake converted for reception and buffet. Available in six flavours including toffee, pistachio, vanilla, raspberry, chocolate and lemon. **Size:** 2 Trays of 36 Pieces

Code: 12656
Product: Cheesecake - Present plated or in a cup to take away, it is easy to decorate with a coulis or fresh fruit. Light with a hint of lemon, and the subtle fragrance of cinnamon in the crumbly base. **Size:** 20 x 90g, 7cm diamater

t: +44 (0)1563 550 008 | e: orders@braeheadfoods.co.uk

Gourmet Pidy

Desserts & Patisserie

Pidy is a family owned company who specialise in "ready to fill" dry puff pastry and short crust, choux pastry and sponge sheets.

Code: 12288
Product: Pidy Puff Pastry Quiche 7cm x 2cm - Made from Pidy's signature 'Rough Puff' pastry which achieves a homemade taste. Suitable for sweet and savoury fillings alike.
Size: x 90

Code: 12289
Product: Pidy Vol-Au-Vent 8cm x 4.5cm (No Lid) - Flaky golden brown pastry with an airy texture. Suitable for sweet and savoury fillings alike.
Size: x 72

Code: 12238
Product: Pidy Gluten Free Round Tartlet Neutral 8.5cm x 2cm - A meal-sized gluten free pastry case made with potato and rice starch; for hot or cold applications and sweet or savoury fillings.
Size: x 27
Key: **GF**

Code: 12239
Product: Pidy Gluten Free Round Tartlet Neutral 4cm x 2cm - A mini gluten free pastry case made with potato and rice starch and ideal for canapés and bite-sized delights of all kinds.
Size: x 96
Key: **GF**

Code: 2689
Product: Tartlet Cases Savoury 8.5cm - A perfect meal size quiche made from Pidy's signature 'Rough Puff' pastry suitable for sweet and savoury fillings.
Size: x 144

Code: 269
Product: Tartlet Cases Savoury 11cm - Slightly larger quiche with a homemade taste and feel. Use straight from the box or re-heated to a temperature of 170 degrees for ultimate convenience.
Size: x 96
Key: **GF**

t: +44 (0)1563 550 008 | e: orders@braeheadfoods.co.uk

Desserts & Patisserie

Miscellaneous

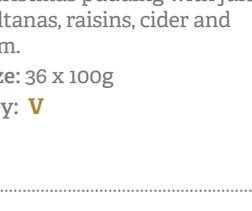

Code: 2736
Product: Tartlet Cases Sweet Mini 4.5cm - Their curled edges give them a prettier, more dainty aesthetic.
Size: 240 x 4.5cm

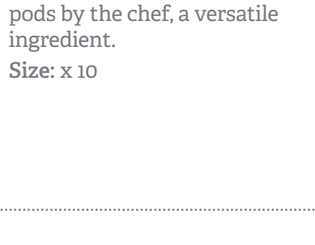

Code: 1998
Product: Whitakers Mint Crisps - Delicious, highly refined dark chocolate mint crisps - gold foiled. Approx. 310 pieces.
Size: 2kg
Key: V VG GF

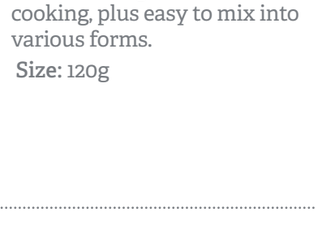

Code: 12135
Product: Whitakers Luxury Chocolate Truffles (Assorted) - Assorted chocolate truffles selection in 11 varieties. Hand finished; milk, white and dark chocolate.
Size: x 77
Key: V

Code: 11899
Product: Matthew Walker Christmas Pudding - A moist Christmas pudding with juicy sultanas, raisins, cider and rum.
Size: 36 x 100g
Key: V

Code: 2013
Product: Vanilla Pods - Taken straight from their natural pods by the chef, a versatile ingredient.
Size: x 10

Code: 2253
Product: Pure Vanilla Paste - Great for higher volume cooking, plus easy to mix into various forms.
Size: 120g

t: +44 (0)1563 550 008 | e: orders@braeheadfoods.co.uk

Desserts & Patisserie

Code: 2724
Product: Mincemeat - A mixture of chopped dried fruit, distilled spirits and spices.
Size: 3kg

Code: 9906
Product: Mincemeat Tarts Minature - A traditional festive favourite, served with a hot drink, as a snack or for dessert.
Size: 1 x 108
Key: V

Code: 1932
Product: Askey Brandy Snap Baskets - A classic favourite with distinctive flavour and crispy texture that adds a touch of elegance to your dessert menu.
Size: 1 x 90
Key: VG

Code: 3212
Product: Genoise Sponge Sheets Plain.
Size: 8mm, 1 x 14

Code: 3229
Product: Genoise Sponge Sheets Chocolate 8mm.
Size: 1 x 14

Code: 11791
Product: Essential Cuisine Crème Anglaise - Created especially for chefs, this mix can be used as a base or as a delicious sweet sauce for desserts.
Size: 1.02kg
Key: V GF

t: +44 (0)1563 550 008 | e: orders@braeheadfoods.co.uk

EVERYDAY *Inspiration*

CALLEBAUT
BELGIAN CHOCOLATE

WHITE CHOCOLATE PAVLOVAS

MADE WITH

W2 FINEST BELGIAN MILK CHOCOLATE

(28% MIN. COCOA)
1X2.5KG
M217316

VISIT OUR WEBSITE TO
REQUEST A FREE CALLEBAUT SAMPLE

SHOP THE REST OF THE RANGE

FOR MORE EASY MENU IDEAS TO MAKE YOU A GREAT MARGIN VISIT

FORTHELOVEOFCHOC.COM

Callebaut.gb @Callebaut_UKIE YouTube Callebaut Chocolate

CALLEBAUT
BELGIUM 1911

Chocolate

Using only the finest ingredients, Callebaut® has been crafting its Finest Belgian Chocolate in the heart of Belgium for more than 100 years. Made with dedication passed on from generation to generation, Callebaut® chocolate is relied on every day by chefs and chocolatiers to create great tasting delights.

Code: 1902
Product: Chocolate Drops 811 43% - Smooth and well-balanced chocolate with a subtle vanilla note.
Size: 2.5kg
Key: **GF** **V**

Code: 1903
Product: Chocolate Drops Milk 823 - Callebaut®'s iconic milk chocolate. A round and balanced taste with the perfect marriage of cocoa, milk and caramel.
Size: 2.5kg
Key: **GF** **V**

Code: 1950
Product: Chocolate Drops Milk 823 - Stands out with its deep, warm colour, prominent roasted cocoa flavours and seductive caramelly notes.
Size: 10kg
Key: **GF** **V**

Code: 1904
Product: Chocolate Drops White W2 - One of Octaaf Callebaut®'s original recipes that has grown into many chefs' preferred chocolate.
Size: 2.5kg
Key: **GF** **V**

Chocolate

Code: 1940
Product: Chocolate Drops White W2 - A balanced, milky and creamy taste with subtle vanilla notes.
Size: 10kg
Key: **GF** **V**

Code: 1943
Product: Chocolate Drops Extra Bitter 70% - Extra-bitter dark chocolate with a great boost of roasted cocoa.
Size: 2.5kg
Key: **GF** **V**

Code: 12275
Product: Ruby Chocolate Drops - It's unique taste and colour invite you to create unique pairings and explore new ideas for confectionery, pastries and desserts.
Size: 2.5kg
Key: **GF** **V**

Code: 3120
Product: Dark Chocolate Topping - Use it both cold or heated up to finish off desserts or drink with a decadent slush of runny, velvety chocolate sauce with intense cocoa taste.
Size: 1ltr

Code: 3121
Product: Red Fruit Topping - Packed with the taste of redcurrants and raspberries. Top ice creams, patisseries, pancakes, waffles and other desserts.
Size: 1ltr

Code: 3122
Product: Caramel Topping - Made with genuine caramel, it can be used both cold or heated up to finish off desserts. Runny, silky caramel with a lovely butter toffee flavour.
Size: 1ltr

t: +44 (0)1563 550 008 | e: orders@braeheadfoods.co.uk

Chocolate

Code: 1990
Product: Dark Chocolate Mousse Powder - Made with 75% finest Belgian dark chocolate, this premix guarantees a delicious result.
Size: 800g
Key: **V**

Code: 1944
Product: Milk Chocolate Mousse Powder - Made with 70% Callebaut® milk chocolate, it has the rich texture perfect for piping in glasses and scooping quenelles on dessert plates.
Size: 800g
Key: **V**

Code: 3442
Product: White Chocolate Mousse Powder - Made with 58.5% Callebaut® white chocolate. Simply mix one bag of powder with 1 litre of milk and beat it for 5 minutes at full speed.
Size: 800g
Key: **V**

Code: 3412
Product: Chocolate Cups Marie-Charlotte - Marie-Charlotte is a one-of-a-kind cup. With its low, round shape and carved edges, it looks elegant and handmade.
Size: x 135
Key: **VG**

Code: 3406
Product: Chocolate Pencils White & Dark - Made with Belgian dark and white chocolate, they have a nice satin gloss, lovely colour and subtle snap.
Size: 900g
Key: **V**

Code: 3413
Product: Chocolate Décor Special - Refined decoration motifs in dark chocolate with deep gloss instantly give your pastries and desserts a refined finishing touch.
Size: x 575
Key: **VG**

t: +44 (0)1563 550 008 | e: orders@braeheadfoods.co.uk

Nuts & Fruits

Code: 12176
Product: Cooked Chestnuts (Vac Packed)
Size: 2 x 200g

Code: 2646
Product: Ground Almonds
Size: 1kg

Code: 2033
Product: Walnut Halves
Size: 1kg

Code: 2641
Product: Whole Roasted Blanched Hazelnuts
Size: 1kg

Code: 2653
Product: Pecan Halves
Size: 1kg

Code: 3348
Product: Dried Figs
Size: 1kg

Code: 3622
Product: Currants
Size: 3kg

Code: 12762
Product: Dried Apricots
Size: 1kg

t: +44 (0)1563 550 008 | e: orders@braeheadfoods.co.uk

Ice Cream

Arran Ice Cream is made by Arran Dairies, a 4th generation family run business, established on the island in 1978. They first started making ice cream in 1999 at their small family dairy on the shores of Brodick Bay. 20 years on their ice cream is still handmade by a skilled, dedicated team using the milk produced by the dairy herds which graze on Arran's lush green pastures, giving Arran ice cream its distinctive creamy taste.

Code: 7119
Product: Arran Dairies Traditional Ice Cream.
Size: 4.5ltr
Key: V F

Code: 12608
Product: Arran Dairies Christmas Pudding Ice Cream.
Size: 6 x 4.5ltr
Key: V F PO (14 days)

Code: 12609
Product: Arran Dairies Cinnamon Ice Cream.
Size: 6 x 4.5ltr
Key: V F PO (14 days)

Code: 7239
Product: Arran Dairies Cranachan Ice Cream.
Size: 4.5ltr
Key: V F

Code: 11126
Product: Arran Dairies Scottish Tablet Ice Cream.
Size: 4.5ltr
Key: F

Code: 11125
Product: Arran Dairies Arran Gold Ice Cream.
Size: 4.5ltr
V F

t: +44 (0)1563 550 008 | e: orders@braeheadfoods.co.uk

Ice Cream

Code: 12724
Product: Arran Dairies Cointreau Ice Cream.
Size: 6 x 4.5ltr
Key: V F PO (14 days)

Code: 12725
Product: Arran Dairies Callebaut® Sao Thomé Chocolate Ice Cream.
Size: 6 x 4.5ltr
Key: V F PO (14 days)

Code: 12726
Product: Arran Dairies Scottish Rhubarb & Ginger Ice Cream.
Size: 6 x 4.5ltr
Key: V F PO (14 days)

Code: 12293
Product: Arran Dairies Vegan Chocolate Ice Cream.
Size: 4.5ltr
Key: VG F PO (14 days)

Code: 12294
Product: Arran Dairies Vegan Mango Ice Cream.
Size: 4.5ltr
Key: VG F PO (14 days)

Code: 12295
Product: Arran Dairies Vegan Strawberry Ice Cream.
Size: 4.5ltr
Key: VG F PO (14 days)

t: +44 (0)1563 550 008 | e: orders@braeheadfoods.co.uk

Microclimate, maximum taste

Arran s unique microclimate provides the perfect conditions for our happy cows to graze. Their naturally rich and creamy milk is then carefully churned in our small dairy beside Brodick Bay, to create our distinctive dairy ice cream.

To see our full selection of ice cream flavours and sorbets, including details of our bespoke flavour service please visit our website at

arranicecream.co.uk

THE COOK SCHOOL SCOTLAND

HIRE THE COOK SCHOOL

A fully equipped professional kitchen featuring a large demo area with two Miele fan assisted ovens, induction hobs with 8 rings, and fridges.

The kitchen is further enhanced with 10 individual work stations, each with a sink, fridge and fan assisted Miele oven, perfect for staff training.

Our comfortable dining room offers plenty of seating to enjoy tea, coffee & lunch throughout the day.

STAFF TRAINING • MENU DEVELOPMENT

CALL FOR MORE INFORMATION
01563 598999

FOLLOW US
on our social networks

Unit 7, Moorfield Park, Kilmarnock, KA2 0FE info@cookschool.org www.cookschool.org

We would like to wish all our customers a very Merry Christmas & a prosperous New Year!